



# Case Study

**Fintech solution  
for UK's leading financial  
services company**

CASE STUDY



Modernizing legacy enterprise applications for a FinTech platform that is used by UK's leading financial services companies to power their pension administration offerings.

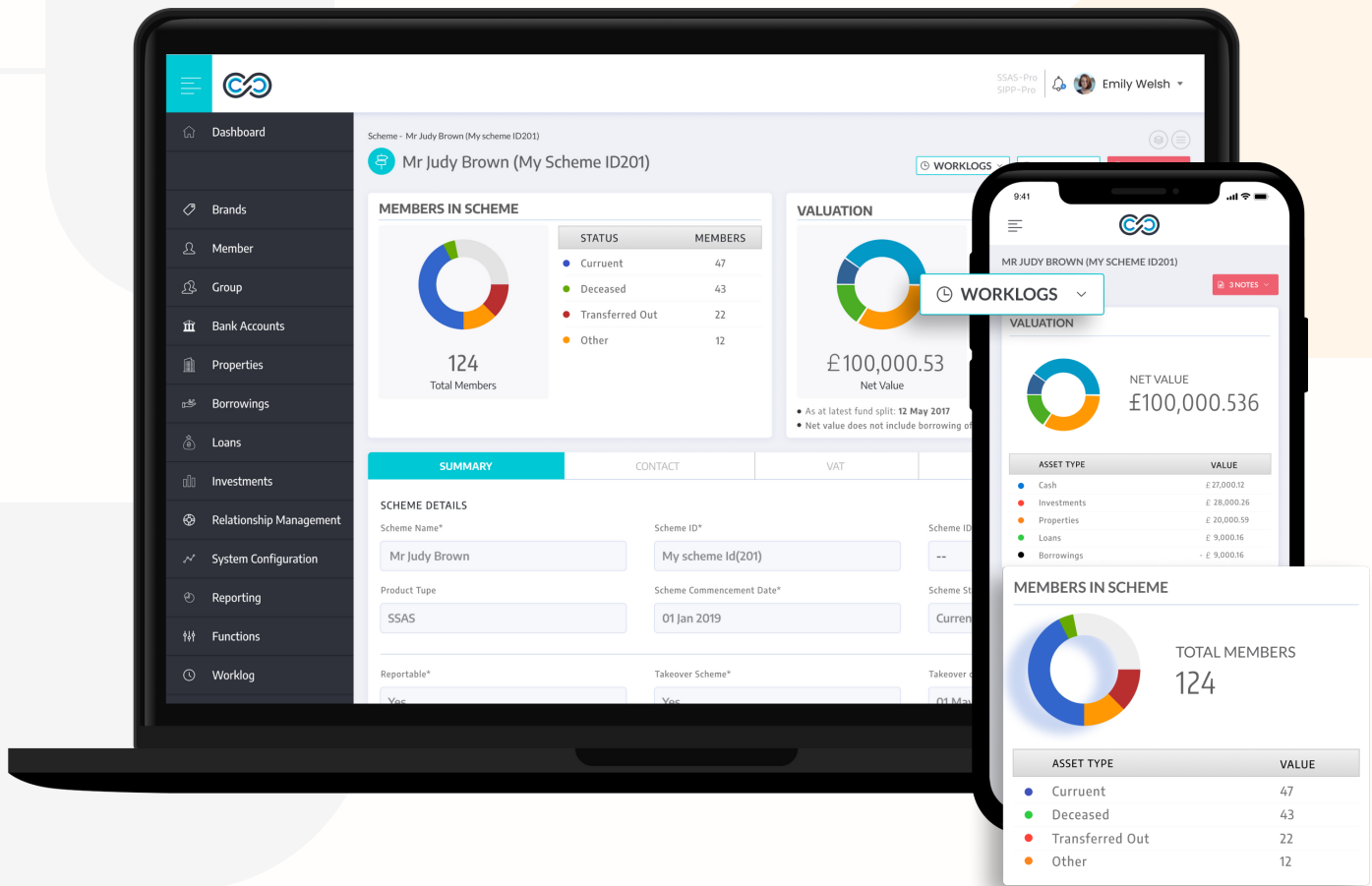

## Services Used

- Enterprise Application Development
- WebUI And API Automation Testing
- Automation Testing
- API Automation and Testing Services
- Cloud Migration Services
- Data and Analytics Consulting
- Scalable Frontend Development

## Technology Stack

.Net Core

Knockout.js

AWS

Selenium

Azure

Jenkins

# Challenges

---

To migrate the legacy system to modern techstack with robust architecture using micro frontend and component-driven development and to help manage the financial services securely through the platform.

## Developing a secured fintech platform

It's a FinTech platform that is used by UK's leading financial services companies to power their pension administration offerings.

## Modernizing Legacy applications

They took care of backend and API architecture with microservices architecture while needed a team to **modernize frontend architecture.**

## Integration with existing wealth platforms

For HSBC, they provide a SIPP solution to serve the needs of high-value clients, integrating smoothly to its existing wealth platform, through which investments are managed.

## Ensuring Quality of the solution

Increase test coverage for API testing and frontend to **reach enterprise-grade reliability.**

# Our Solution

Our team worked to modernize the legacy platform's frontend architecture and migrated terabytes of users' data using cloud migration and data migration strategies.

We created a custom framework for a scalable and quick development cycle.

History Save session Close all

Property : Property ID  
Edit ▶ Postcode

Scheme  
New Brand ▶ 1012

Member: John Smith  
Loan ▶ Create Loan

Dashboard  
Take one ▶ Completed

Investment

Membership Shares Only

Partial External Sale

Partial Purchase

SSAS-Pro  
SIPP-Pro

Emily Welsh

Schemes

Product ☒ ALL ☐ SIPP ☐ SSAS

Clear Search

Scheme

Enter Scheme ID Lookup

Administrator

Administrator name Lookup

2nd Administrator/ Consultant

Administrator name Lookup

External Reference

Enter ref Lookup

Search

Commencement Date

From 01 Oct 2021 To 19 Oct 2021

Next Valuation Date

From 01 Oct 2021 To 19 Oct 2021

Status

-Select-

Exclude

☒ Reportable Only

25 of 307  
Displaying Search Results:

Show Selected Download

Scheme ID	Name	Product Type	Employer	Commencement Date	Scheme Status	Administrator
<input checked="" type="radio"/> Scheme 102011	Judy Brown	SSAS	---	05 Dec 2020	Current	Ray M. Long
<input type="radio"/> Scheme 101215	Frank J. Ellis	SIPP	Empire Wealth management	12 Aug 2020	---	Gary M. Gillespie
<input type="radio"/> Scheme 101143	Catherine P. Clark	SSAS	Empire Wealth management	23 June 2020	Current	---
<input type="radio"/> Scheme 101053	Johnny M. Azubua	SSAS	EEF SSAS Co	12 March 2020	Current	Jessica A. May

9:41

Schemes

Product ☒ ALL ☐ SIPP ☐ SSAS

Scheme

Enter Scheme ID Lookup

Administrator

Administrator name Lookup

2nd Administrator/ Consultant

Administrator name Lookup

External Reference

Enter ref Lookup

Commencement Date

From DD-MM-YY To DD-MM-YY

Next Valuation Date

From DD-MM-YY To DD-MM-YY

Status

-Select-

Exclude

☒ Reportable Only

Search



They provided a very capable team. They understood our vision and provided a well rounded solution. We are super happy with the team.



Team lead

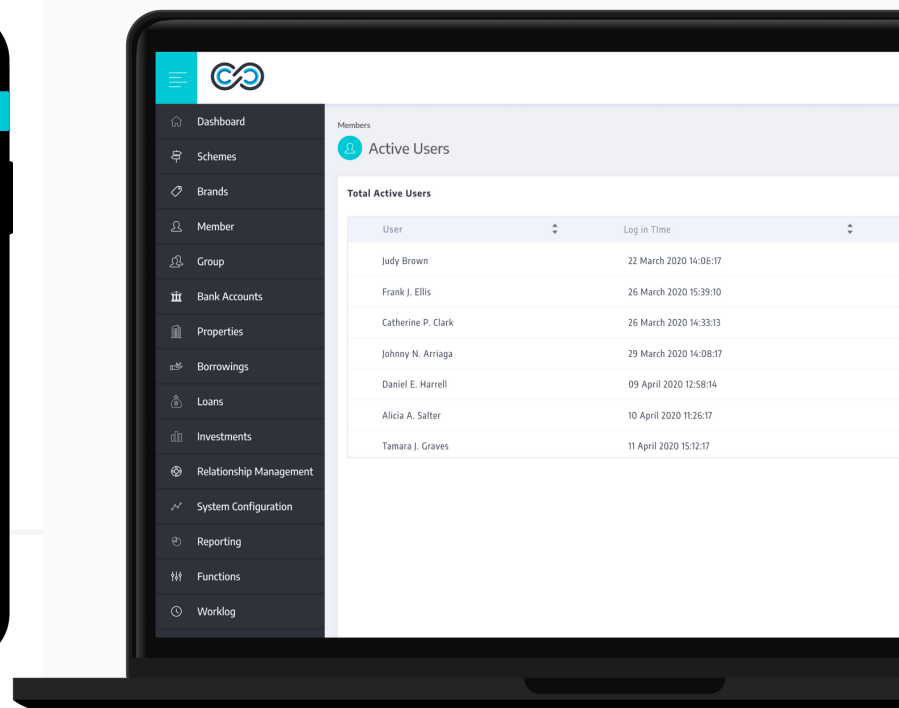
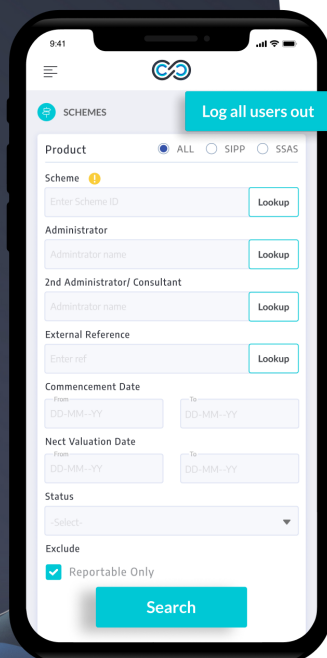
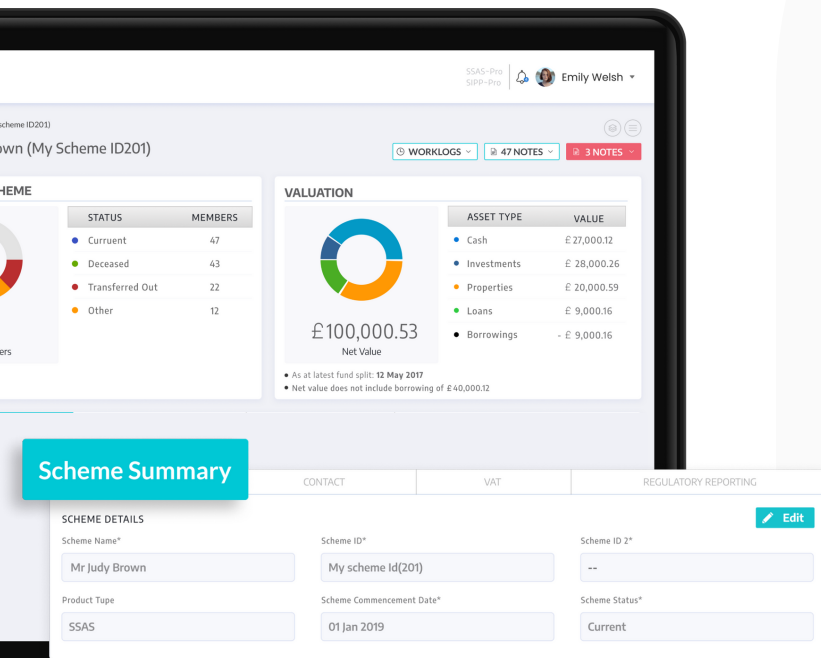

# Our Solution

---

## **Ensured faster delivery with CI/CD pipeline**

Helped to implement CI/CD and Automation testing practice for faster delivery times and increased test coverage of the application.

## **Testing micro services for seamless functioning**

**Microservices API testing and OAS3 compliance testing** were carried out to meet the compliance criterias.

## **Usability testing for delivering smooth UX**

Usability and Web UI testing using Selenium were performed to ensure that UI is rich and UX is smooth.

## **Support & maintenance for seamless operations**

Dedicated development team support and maintenance teams who helped resolved red flag issues.

# We are Simform

Simform is a leading digital product engineering company. Over the last decade, our world-class tech teams have refined engineering practices for Fortune 1000 companies and successful startups.

Let's get in touch to extend your tech team with top talent!

Contact Us

Phone  
**650-353-5795**

Email  
**hello@simform.com**

Address  
**111 N Orange Ave Suite 800  
Orlando, FL 32801**

Website  
**www.simform.com**

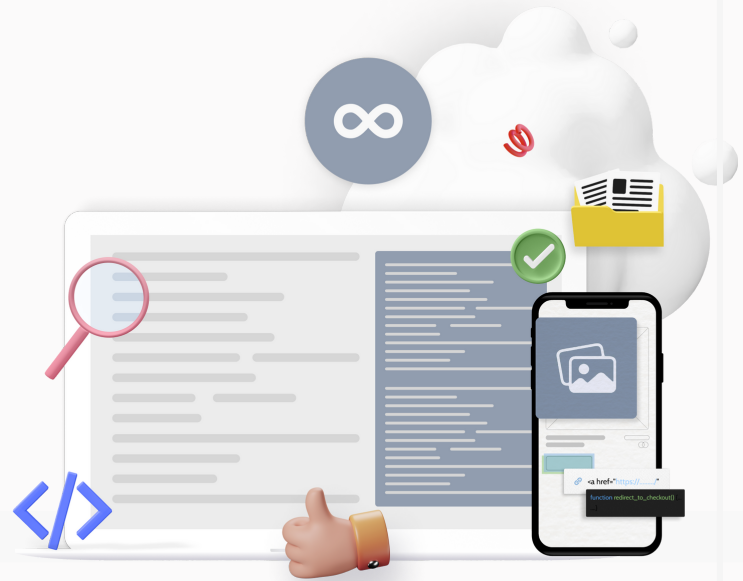

**Cloud Native Development  
and Modernization**



**Managed Software  
Engineering teams**



**Quality Engineering  
and Testing**



**DevOps and Infrastructure  
Management**